



Maths this week:

SPRING TERM 2

WEEK 5

29/03/2019

In Year 3...

Next week, year 3 are learning how to find fractions of amounts.

Below is the method for those that want to get a head start:

$$\frac{3}{5} \text{ of } 20 = 12$$

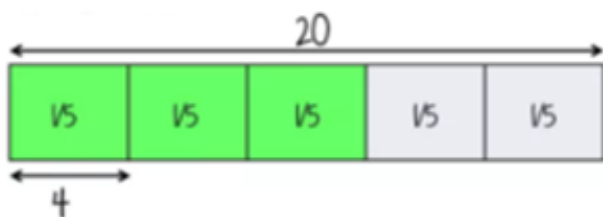

Ask your child to complete the times table questions below for some extra practise:

- $6 \times 8 = ?$
- $? \times 5 = 25$
- $4 \times 8 = ?$
- $? \times 5 = 60$
- $3 \times ? = 21$
- $? \times 6 = 24$
- $4 \times ? = 16$

In Year 4...

In year 4 next week, the children are consolidating place value and number through investigations.

Have a practise with your four operations - ready for investigating next week:

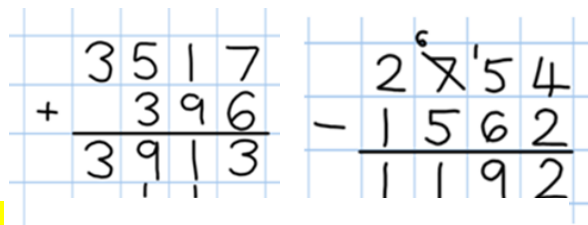

Year 4 times table practise:

- $10 \times ? = 50$
- $8 \times 6 = ?$
- $? \times 7 = 49$
- $6 \times ? = 66$
- $7 \times 11 = ?$
- $? \times 8 = 56$
- $7 \times ? = 21$
- $12 \times 10 = ?$

Eg. $136 \times 5 = 680$

X	100	30	6	
5	500	150	30	+ 30
				680

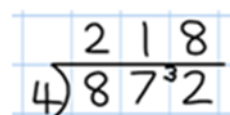

In Year 5...

Can your child solve the fraction and decimal question below?

Next week, the year 5 children will be converting between fractions, decimals and percentages.

This week, some of the children thought that 3.03 was larger than 3.30 when working with decimals. Some practise with money at home might help them understand this further.

Can your child order the following decimals?

0.5 0.55
0.05
5.01 0.15

In each box, circle the larger amount:

$1\frac{1}{2}$	1.2
----------------	-----

$1\frac{1}{4}$	1.3
----------------	-----

$1\frac{5}{100}$	1.4
------------------	-----

$1\frac{3}{5}$	1.5
----------------	-----

Next week, year 6 are beginning their geometry topic.

They will first be revising and building on their angles knowledge from last year:

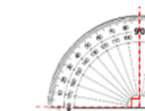

There are degrees in a right angle.

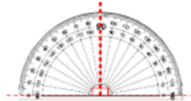

There are right angles on a straight line.

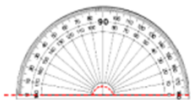

There are degrees on a straight line.

Angle	Fraction of a full turn	Degrees
Right angle	$\frac{1}{4}$	90°
Straight line		
Three right angles		
Full turn		

In Year 6...

Arithmetic challenge:

- $2/4 + 1/3 =$
- $43 \times 38 =$
- $7708 \div 6 =$
- $4627 \div 8 =$
- $3/5 - 1/5 =$
- $1/10 = ?/50$
- $54.8 + 0.7 =$
- $67 - 28.5 =$
- $3884 \times 56 =$
- $3/5 \times 5/9 =$
- 25% of 50 =
- 65% of 80 =

